



**MONTGOMERY BUILDING DESIGN**  
 PO BOX 237  
 SOUTH CLE ELUM, WASHINGTON 98943  
 almontgomery@yahoo.com  
 509-674-5194  
 509-304-4265

ENGINEER OF RECORD  
 MAP #  
 20-15-36058-0003

**BUTLER STORAGE SITE PLAN**  
 SR970 CLE ELUM, WASHINGTON

www.montgomerybuildingdesign.com  
 ISSUED PURPOSE  
 10-24-2013 REVIEW

SITE PLAN

2013-062

**A1**

COPYRIGHTED BY MONTGOMERY BUILDING DESIGN LLC. THIS DRAWING IS NOT TO BE USED TO CONSTRUCT MORE THAN ONE BUILDING AT THE SITE LISTED OR OTHERWISE WITHOUT WRITTEN PERMISSION FROM THE COPYRIGHT HOLDER.

453.38'

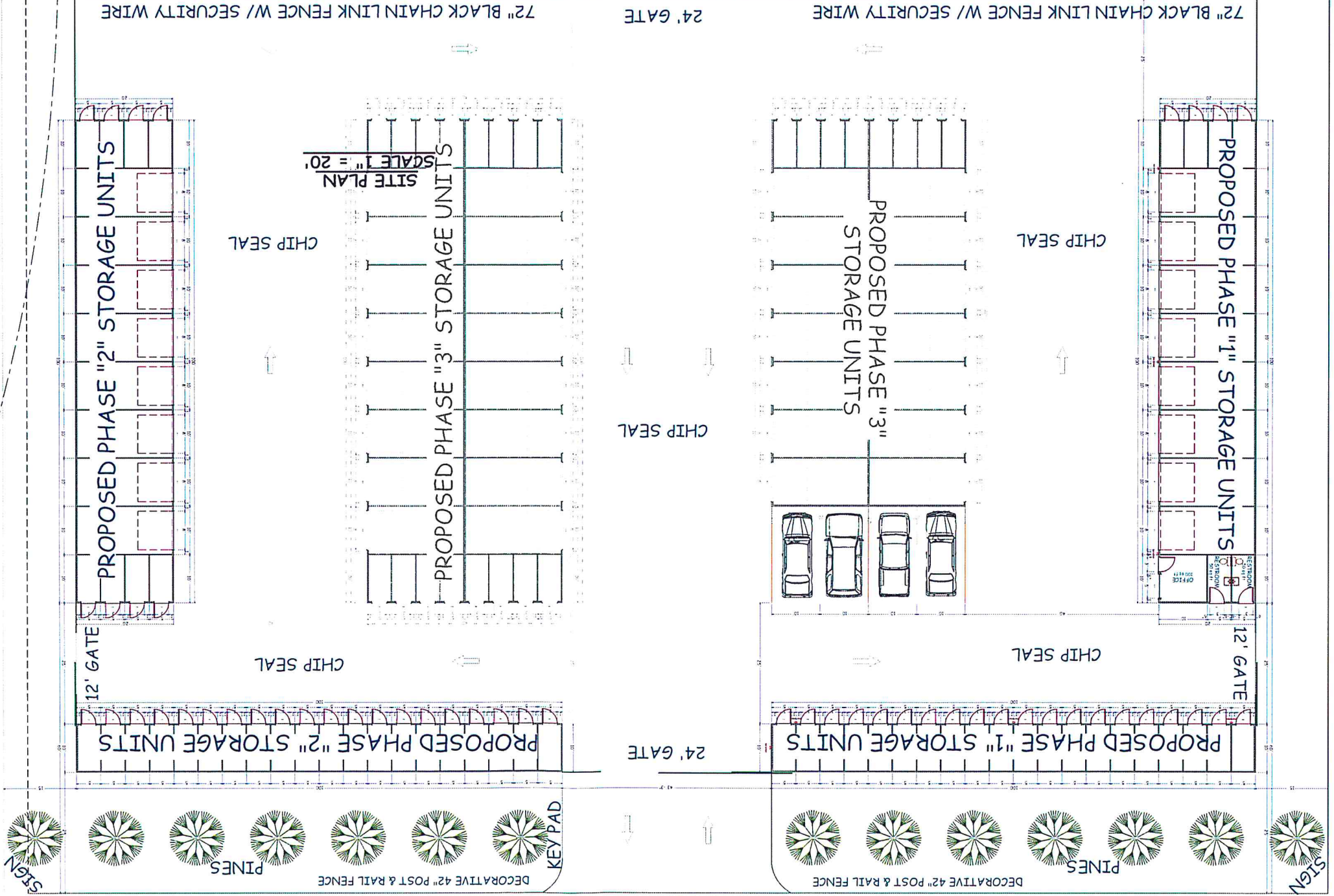

ESSEN B. BUTLER  
 800 5TH AVENUE SOUTH  
 SUITE 101-442  
 SEATTLE, WASHINGTON 98104  
 TAX PARCEL ID 494835  
 2.51 ACRES

SITE PLAN  
 SCALE 1" = 10'

355.47'

273.25'

AIRPORT ROAD



**MONTGOMERY BUILDING DESIGN**  
PO BOX 237  
SOUTH CLE ELUM  
WASHINGTON 98943  
dlmontgomery@yahoo.com  
509-674-5194  
509-304-4265

ENGINEER OF RECORD  
MAP #  
20-15-36058-0003

# BUTLER STORAGE SITE PLAN SR970 CLEELUM, WASHINGTON

www.montgomerybuildingdesign.com

ISSUED  
PURPOSE

10-24-2013  
REVIEW

## SITE PLAN

VTEW

2013-062

A2

COPYRIGHTED BY MONTGOMERY BUILDING DESIGN LLC. THIS DRAWING IS NOT TO BE USED TO CONSTRUCT MORE THAN ONE BUILDING AT THE SITE LISTED OR OTHERWISE WITHOUT WRITTEN PERMISSION FROM THE COPYRIGHT HOLDER.

SITE PLAN  
SCALE 1" = 20'

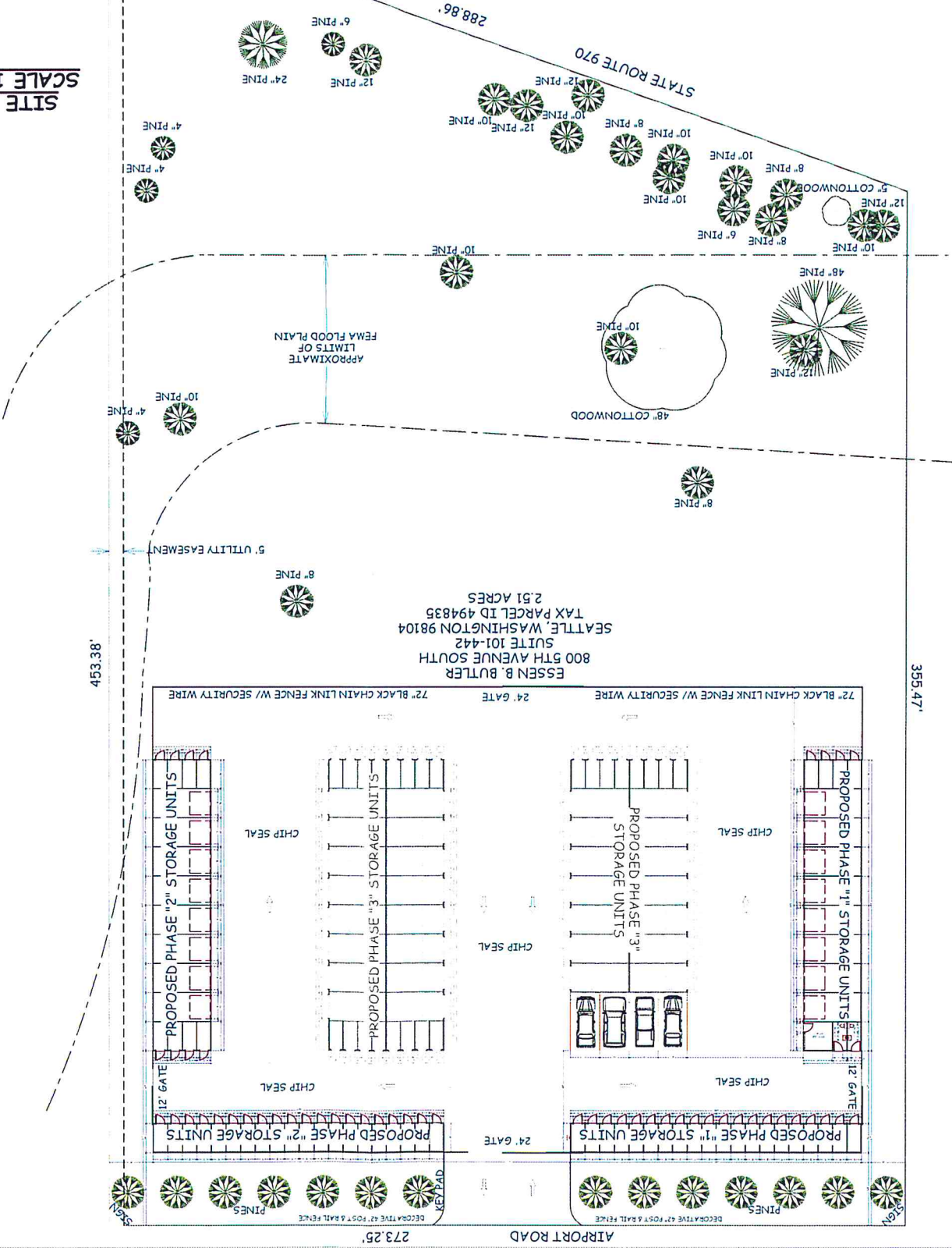

355.47'

AIRPORT ROAD  
273.25'